

Suite in A Minor

Transcribed from the lute score

Silvius Leopold Weiss (1687-1750)

by Stelian Dumitrascu

Allemande

Violin

4

7

10

13

16

19

23

2

Courante

5

10

16

22

28

33

38

43

III III III

48

53

59

65

70

75

80

85

90

95

100

105

110

116

122

127

132

138

144

149

154

159

164

169

174

179

Bourrée

28

32

35

38

41

44

47

50

53

56

4 2 4

59

1 0 1 3 4 2

62

2 4 2 4 2

65

3 1

68

2 1 1

71

0 1 0 3

74

77

1 2 3 1 4 0 4

80

4 0 3

Sarabande

23

26

29

32

35

38

Menuet I

47

53

Menuet II

6

11

16

21

26

Presto

72

Notes

Original score

The original lute tablature for this piece can be found in the so called Dresden Manuscript :

Staats- und Universitätsbibliothek Dresden, Sächsische Landesbibliothek
D-Dl Ms. Mus. 2841/V/1, volume 2, pages 125 to 132

In the lute world, the piece is known as Dresden Suite #16 .

Harmonic choice

A performer familiar with the sonority of the existing offering of Baroque music for unaccompanied string instruments, such as J.S.Bach's Sonatas and Partitas, as well as his Cello Suites, may see certain harmonic elements in this transcription as odd. That is because, when facing the choice between keeping close to the original lute harmonies, on the one hand, and adapting them so that they sound more *violinish* , on the other, we opted invariably for the former approach. Evidently, ad litteram chord rendition is not always possible due to limitations of range and fingering on the violin.

Extra fingerings

A rehearsal version of the suite is available on the download page below alongside with the standard version. The rehearsal version contains fingering ties: \lrcorner \neg , which the performer may find useful during the first readings of the score, as well as when the score is visited infrequently. A tie is a finger applied on two strings simultaneously, in anticipation of a fifth interval to be played in the same position shortly thereafter.

Voicing

In order to give the performer an idea about the voicing in the original lute score, throughout most of the violin score the bass is outlined using downward stems. Durations are not strictly observed, nor the rests:

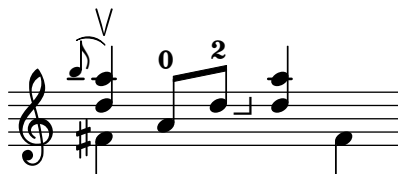

Download

The latest PDF version of this piece is available at:

<http://geocentral.net/music>

together with the date of the most recent revision.

Acknowledgment

The lute score in modern notation was provided by Andrew Forrest, to whom I wish to express my gratitude.